

MEMORANDUM

CITY/BOROUGH OF JUNEAU
155 South Seward Street, Juneau, Alaska 99801

DATE: January 17, 2013

TO: Board of Adjustment

FROM: Jonathan Lange, Planner 
Community Development Department

FILE NO.: VAR2012 0030

PROPOSAL: Variance request to setbacks to allow partial reconstruction and expansion of existing structure.

GENERAL INFORMATION

Applicant: Ken Huse

Property Owner: Joseph Roth, Brenda Taylor

Property Address: 995 Mendenhall Peninsula Road

Legal Description: USS 2903 Lot 30 Tract B2

Parcel Code Number: 4-B19-0-103-002-2

Site Size: 22,243 square feet or 0.5106 acres

Comprehensive Plan Future Land Use Designation: RLDR – Rural Low Density Residential

Zoning: D-1

Utilities: City Water

Access: Mendenhall Peninsula Road

Existing Land Use: Single-family Residential

Surrounding Land Use: North-- D-1, Residential
South-- D-1, Residential
East-- Mendenhall Wetlands State Game Refuge
West-- D-1, Mendenhall Peninsula Rd, Residential



CITY/BOROUGH OF JUNEAU
★ ALASKA'S CAPITAL CITY

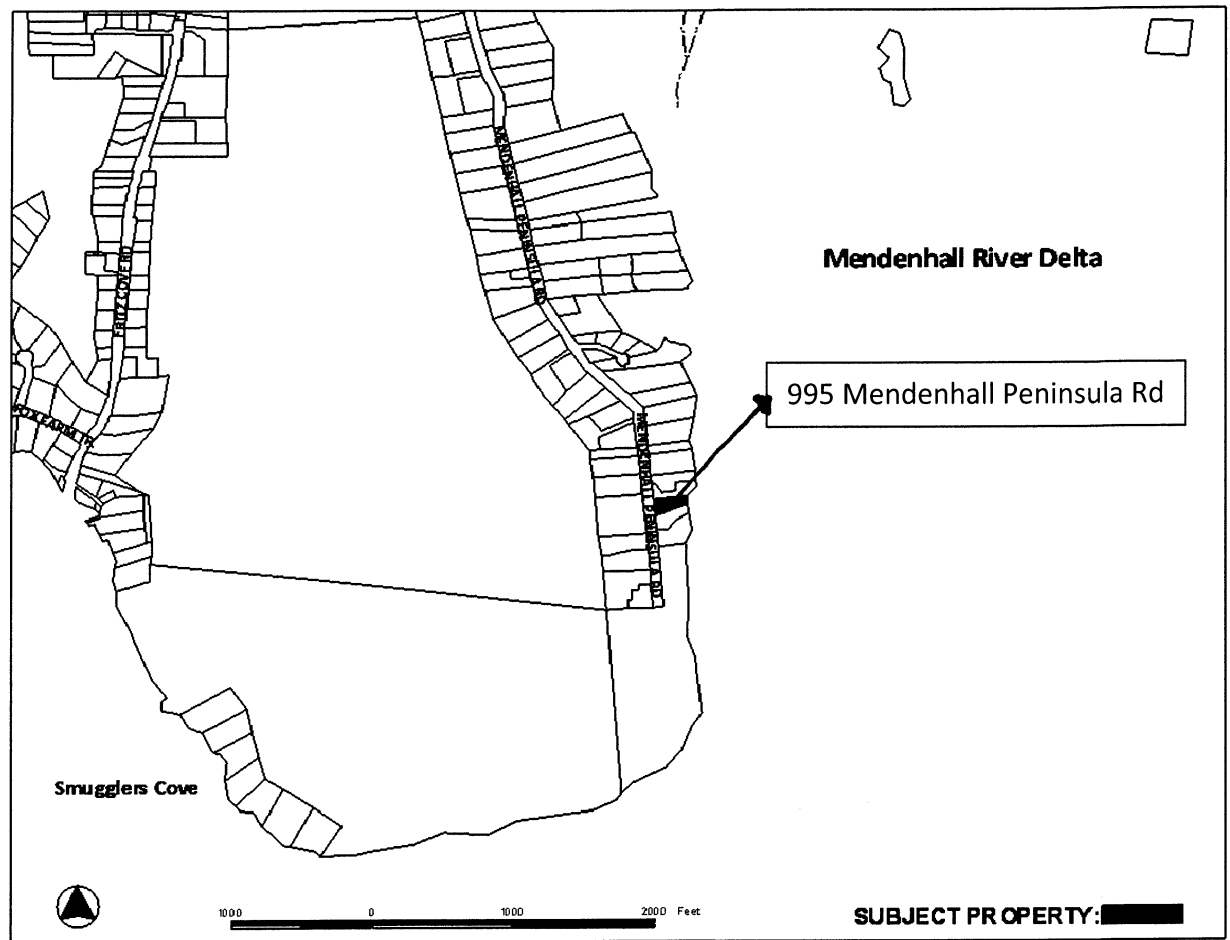

ATTACHMENTS

Attachment A: Variance and Development Permit Application
Attachment B: Site Plan
Attachment C: Applicant's narrative
Attachment D: Photos of accessory building

PROJECT DESCRIPTION

The applicant would like to remodel and expand an existing accessory building with a legal nonconforming front yard setback of 4', with an eave projection of 2' from the property line. The building is located at 995 Mendenhall Peninsula Road in a D1 zoning district. The front yard setback in the D1 zone is 25'.

CBJ §49.25.430(4)(K) *Existing substandard setbacks.* A new building may have a front yard setback equal to the average front yard setback of the three closest adjacent buildings. The average calculation shall be made using one building per lot. If any of the three buildings used in the averaging calculation is located a greater distance from the required setback, then the required front yard setback shall be used to calculate the average.....

It has been determined by Planning Staff that due to the existing substandard setbacks in the neighborhood that the front yard setback for this parcel has been reduced to 14.6'. The variance would be for a reduction of 10.6' to the determined 14.6' front yard setback so that the new building would be 4' from the front property line, and the applicant is proposing to expand a portion of the eave projection to within 0.5' from the property line.

BACKGROUND

The existing accessory building was built before 1987. It has served as a wood working and craft shop at the street level with storage in the refurbished basement. Due to the topography of the lot, the building was built 4 feet from the front yard setback.

Attached to the application the applicant gives a description of the activity which would require a variance. The applicant states, the activity which requires a variance is a "*Partial rebuilding of existing structure which was built many years ago outside current setback requirements; and reconstructing a section of the foundation. In our proposal part of this foundation would be outside the original footprint but will be largely below grade.*" This would be "...Expanding the current footprint 224 sq. ft. over this footprint."

The existing eave projection for the building is to 2 feet from the property line. The applicant's plan shows a portion of the eave, under new construction, coming to a half a foot (0.5') from the property line.

ANALYSIS

Variance Requirements

Under CBJ §49.20.250 where hardship and practical difficulties result from an extraordinary situation or unique physical feature affecting only a specific parcel of property or structures lawfully existing thereon and render it difficult to carry out the provisions of Title 49, the Board of Adjustment may grant a Variance in harmony with the general purpose and intent of Title 49. A Variance may vary any requirement or regulation of Title 49 concerning dimensional and other design standards, but not those concerning the use of land or structures, housing density, lot coverage, or those establishing construction standards. A Variance may be granted after the prescribed hearing and after the Board of Adjustment has determined:

- 1. That the relaxation applied for or a lesser relaxation specified by the Board of Adjustment would give substantial relief to the owner of the property involved and be more consistent with justice to other property owners.***

Under the applicant's plan, a portion of the eave would be 0.5 feet from the front property line. Staff recommends that the eave project no further than 2 feet from the property line. Staff determined 2 feet to be required due to CBJ Land Use code referring to *Projections Into Required Yards* CBJ§49.25.430(4)(A). In this section roof eaves are restricted in how close they can be to lot lines. This restriction speaks to issue of the intent of Title 49 is established in Section CBJ § 49.05.100(5) Purpose and Intent "to provide adequate open space for light and air" to pass between the building and the adjacent road. Keeping the eaves back to 2 feet from the right of way improves public safety by reducing chance of the eaves being struck by maintenance vehicles and large trucks. Upon talking with the applicant he agrees to keep the eave projection at 2 feet from the property line. Staff recommends the following two conditions to assure that the eaves do not project further than 2 feet from the property line:

1. Prior to issuance of a building permit, the applicant shall modify the building plans so that the eaves are no closer than 2 feet to the front property line;
2. Prior to issuance of a Certificate of Occupancy, setbacks of the structure and eaves shall be verified by a licensed surveyor.

The applicant has agreed that the lesser relaxation recommended by staff would provide substantial relief for the property owner.

Due to the topography of the Mendenhall Peninsula, the site where the accessory building was built

is the most buildable area on the lot for access and parking of a car. Allowing the variance would be consistent with the justice to other property owners on Mendenhall Peninsula Road. The neighbors' home to the north of the property in consideration is within the front yard setback; as well as other properties on the road. Therefore granting the variance would be consistent with justice to other property owners.

Yes. The criterion is met.

- 2. *That relief can be granted in such a fashion that the intent of this title will be observed and the public safety and welfare be preserved.***

With the project modification accepted by the applicant, there is no evidence to suggest that public safety and welfare is impacted with the remodel and expansion of the building.

Yes. The criterion is met.

- 3. *That the authorization of the Variance will not injure nearby property.***

The addition of 224 sq. ft. to the footprint of the building would not impact neighboring properties. The addition does not encroach into the front yard setback any further than the existing accessory structure.

Yes. The criterion is met.

- 4. *That the Variance does not authorize uses not allowed in the district involved.***

The variance would allow a garage for car maintenance and storage; a shop for woodworking and arts and crafts; and space for exercise; which are considered accessory to the residential use.

Yes. The criterion is met.

- 5. *That compliance with the existing standards would:***

(A) Unreasonably prevent the owner from using the property for a permissible principal use;

No. The variance for the proposed remodel and expansion for this building is an accessory use.

(B) Unreasonably prevent the owner from using the property in a manner which is consistent as to scale, amenities, appearance or features, with existing development in the neighborhood of the subject property;

The proposed expansion of the accessory building is consistent with the scale, amenities,

appearance and features in the neighborhood. As mentioned above the lot is on a steep slope. Surrounding lots in the neighborhood are situated in the same way as this lot; with garages next to the road so as to not have to drive on the steep slopes.

Yes. The criterion is met.

(C) Be unnecessarily burdensome because unique physical features of the property render compliance with the standards unreasonably expensive;

The steepness of the site is a unique physical feature that would render compliance with the standards unreasonably expensive.

Yes. The criterion is met.
or

(D) Because of preexisting nonconforming conditions on the subject parcel the grant of the Variance would not result in a net decrease in overall compliance with the Land Use Code, CBJ Title 49, or the building code, CBJ Title 19, or both.

The granting of the variance would result in a net decrease in the overall compliance with the Land Use Code, as the granting of the reduced front yard setback is adding to the preexisting nonconforming setback of the accessory building.

No. The criterion is not met.

Since sub criteria 5B and 5C are met, criterion 5 is met.

6. *That a grant of the Variance would result in more benefits than detriments to the neighborhood.*

The applicant states that the remodel and expansion of the building would benefit the neighborhood by fixing the ailing building. No detriments to reducing the setback have been identified.

Yes. The criterion is met.

FINDINGS

1. Is the application for the requested Variance complete?

Yes. We find the application contains the information necessary to conduct full review of the proposed structure. The application submittal by the applicant, including the appropriate fees, substantially conforms to the requirements of CBJ§49.15.

Per CBJ §49.70.900 (b)(3), General Provisions, the Director makes the following Juneau Coastal Management Program consistency determination:

2. Will the proposed development comply with the Juneau Coastal Management Programs?

Not Applicable.

3. Does the variance as requested, meet the criteria of Section 49.20.250, Grounds for Variances?

Yes. Based on the evaluation above, the variance, as requested, meets the criteria of Section 49.20.250, Grounds of Variances.

RECOMMENDATION

Staff recommends that the Board of Adjustment adopt the Director's analysis and findings and approve the requested Variance, VAR2012 0030. The Variance permit would allow for the front yard setback to be reduced to 4 feet and eaves to project to 2 feet from front property line at 995 Mendenhall Peninsula Road for the remodel and expansion of an accessory building.

With the following recommended conditions:

1. Prior to issuance of a building permit, the applicant shall modify the building plans so that the eaves are no closer than 2 feet to the front property line.
2. Prior to issuance of a Certificate of Occupancy, setbacks of the structure and eaves shall be verified by a licensed surveyor.

VARIANCE APPLICATION

TO BE COMPLETED BY THE APPLICANT

Project Number VAP-12-30	Project Name (15 characters)	Case Number	Date Received 12/13/12																				
TYPE OF VARIANCE REQUESTED:																							
<div style="display: flex; justify-content: space-between;"> <div style="width: 48%;"> <input type="checkbox"/> Variance to the Sign Standard (VSG) </div> <div style="width: 48%;"> <input type="checkbox"/> Variance to Dimensional Standards (VDS) </div> </div> <div style="display: flex; justify-content: space-between;"> <div style="width: 48%;"> <input type="checkbox"/> Variance to Habitat Setbacks (VHB) </div> <div style="width: 48%;"> <input type="checkbox"/> Variance to Parking Requirements (VPK) </div> </div> <div style="display: flex; justify-content: space-between;"> <div style="width: 48%;"> <input checked="" type="checkbox"/> Variance to Setback Requirements (VSB) </div> </div>																							
DESCRIPTION OF ACTIVITY WHICH REQUIRES A VARIANCE: <div style="text-align: center; margin-top: 10px;"><i>see attached</i></div>																							
Previous Variance Applications? <input type="checkbox"/> YES <input checked="" type="checkbox"/> NO Date of Filing: _____																							
Previous Case Number(s): _____																							
Was the Variance Granted? <input type="checkbox"/> YES <input type="checkbox"/> NO																							
UNIQUE CHARACTERISTICS OF LAND OR BUILDING(S): <i>see attached</i>																							
UTILITIES AVAILABLE: WATER: <input checked="" type="checkbox"/> Public <input type="checkbox"/> On Site SEWER: <input type="checkbox"/> Public <input checked="" type="checkbox"/> On Site																							
WHY WOULD A VARIANCE BE NEEDED FOR THIS PROPERTY REGARDLESS OF THE OWNER? <div style="text-align: center; margin-top: 10px;"><i>see attached</i></div>																							
WHAT HARDSHIP WOULD RESULT IF THE VARIANCE WERE NOT GRANTED? <div style="text-align: center; margin-top: 10px;"><i>see attached</i></div>																							
For more information regarding the permitting process and the submittals required for a complete application, please see the reverse side. If you need any assistance filing out this form, please contact the Permit Center at 586-0770.	<table border="1" style="width: 100%; border-collapse: collapse;"> <thead> <tr> <th style="width: 30%;">VARIANCE FEES</th> <th style="width: 15%;">Fees</th> <th style="width: 15%;">Check No.</th> <th style="width: 15%;">Receipt</th> <th style="width: 25%;">Date</th> </tr> </thead> <tbody> <tr> <td>Application Fee</td> <td style="text-align: center;"><i>400</i></td> <td>_____</td> <td>_____</td> <td>_____</td> </tr> <tr> <td>Adjustment</td> <td style="text-align: center;"><i>-</i></td> <td>_____</td> <td>_____</td> <td>_____</td> </tr> <tr> <td>Total Fee</td> <td style="text-align: center;"><i>400</i></td> <td>_____</td> <td style="text-align: center;"><i>21222</i></td> <td style="text-align: center;"><i>12/13/12</i></td> </tr> </tbody> </table>			VARIANCE FEES	Fees	Check No.	Receipt	Date	Application Fee	<i>400</i>	_____	_____	_____	Adjustment	<i>-</i>	_____	_____	_____	Total Fee	<i>400</i>	_____	<i>21222</i>	<i>12/13/12</i>
VARIANCE FEES	Fees	Check No.	Receipt	Date																			
Application Fee	<i>400</i>	_____	_____	_____																			
Adjustment	<i>-</i>	_____	_____	_____																			
Total Fee	<i>400</i>	_____	<i>21222</i>	<i>12/13/12</i>																			

NOTE: MUST BE ACCOMPANIED BY DEVELOPMENT PERMIT APPLICATION FORM

DEVELOPMENT PERMIT APPLICATION

Project Number	VARG-0120030	CITY and BOROUGH of JUNEAU	Date Received:	12/13/12
Project Name	City Staff to Supply Material			

PROJECT / APPLICANT INFORMATION	Project Description Remodel of existing shop					
PROJECT / APPLICANT INFORMATION	PROPERTY LOCATION Street Address: 995 Mendonhall Peninsula Rd, City: Juneau, 99801 Legal Description(s) of Parcel(s): (Subdivides, Survey, Block, Tract, Lot) LOT 500-2 U.S. 2903 Assessor's Parcel Number(s): 4B190103 0022					
	LANDOWNER/LEASER <table border="1" style="width: 100%; border-collapse: collapse;"> <tr> <td style="width: 60%;"> Property Owner's Name: Joseph R. Baker, Brenda Taylor Mailing Address: 995 Mendonhall Peninsula Rd E-mail Address: </td> <td style="width: 20%;"> Contact Person: Home Phone: Other Contact Phone Number(s): </td> <td style="width: 20%;"> Work Phone: Fax Number: </td> </tr> </table>			Property Owner's Name: Joseph R. Baker, Brenda Taylor Mailing Address: 995 Mendonhall Peninsula Rd E-mail Address:	Contact Person: Home Phone: Other Contact Phone Number(s):	Work Phone: Fax Number:
	Property Owner's Name: Joseph R. Baker, Brenda Taylor Mailing Address: 995 Mendonhall Peninsula Rd E-mail Address:	Contact Person: Home Phone: Other Contact Phone Number(s):	Work Phone: Fax Number:			
	LANDOWNER/LEASER CONSENT ***Required for Planning Permits, not needed on Building/Engineering Permits*** I am (we are) the owner(s) for lease(s) of the property subject to this application and I just consent as follows: A. This application for a land use or activity review for development on my (our) property is made with my complete understanding and permission. B. I have given permission for officials and employees of the City and Borough of Juneau to inspect my property as needed for purposes of this application.					
	X _____ J. Baker Landowner/Leasee Signature Date: 12/10/12					
X _____ [Signature] Landowner/Leasee Signature Date: 12/10/12						
NOTICE: The City and Borough of Juneau staff may need access to the subject property during regular business hours and will attempt to contact the landowner in addition to the formal consent given above. Further, members of the Planning Commission may visit the property before the scheduled public hearing date.						
APPLICANT If the same as OWNER, write "Self" and sign and date at X below						
<table border="1" style="width: 100%; border-collapse: collapse;"> <tr> <td style="width: 60%;"> Applicant's Name: Ken Huie Mailing Address: 9200 N. Douglas Hwy E-mail Address: huie.ken@gmail.com </td> <td style="width: 20%;"> Contact Person: Ken Huie Home Phone: 523-59075 Other Contact Phone Number(s): </td> <td style="width: 20%;"> Work Phone: 733-49803 Fax Number: 523-7756 </td> </tr> </table>				Applicant's Name: Ken Huie Mailing Address: 9200 N. Douglas Hwy E-mail Address: huie.ken@gmail.com	Contact Person: Ken Huie Home Phone: 523-59075 Other Contact Phone Number(s):	Work Phone: 733-49803 Fax Number: 523-7756
Applicant's Name: Ken Huie Mailing Address: 9200 N. Douglas Hwy E-mail Address: huie.ken@gmail.com	Contact Person: Ken Huie Home Phone: 523-59075 Other Contact Phone Number(s):	Work Phone: 733-49803 Fax Number: 523-7756				
X _____ Ken Huie Applicant's Signature Date of Application:						

OFFICE USE ONLY BELOW THIS LINE			
✓	Permit Type	Date Received	Application Number(s)
	Building/Grading Permit		
	City/State Project Review and City Lead Action		
	Inspection Case		
	Fee in Lieu, Letter of DC, Use Not Listed		
	Mining Case		
	(Street, Large, Rural, Extraction, Exploration)		
	Sign Approval		
	(If more than one, list all applicable permit #'s)		
	Subdivision		
	(Minor, Major, PUD, In Violation, In Status Change)		
✓	Use Approval (Accessory, Conditional, Cottage Housing, Mobile Home Parks, Accessory Apartments)	12/13/12	VA/20120030
	Variance Case		
	(See list below and all other Variance case types)		
	Waterway		
	Records		
	Zone Change		
	Application		
	Other		
	(Describe)		

Public Notice Sign Forms filled out and in the file.

Comments:

Permit Intake Initials: **CMT**

NOTE: DEVELOPMENT PERMIT APPLICATION FORMS MUST ACCOMPANY ALL OTHER COMMUNITY DEVELOPMENT DEPARTMENT APPLICATIONS

ATTACHMENT A

PROPOSED REMODEL OF
1010.5 SQ. FT. SHOP &
STORAGE TO
A 1692 SQ. FT. GARAGE
WITH MULTI PURPOSE
ROOM BELOW

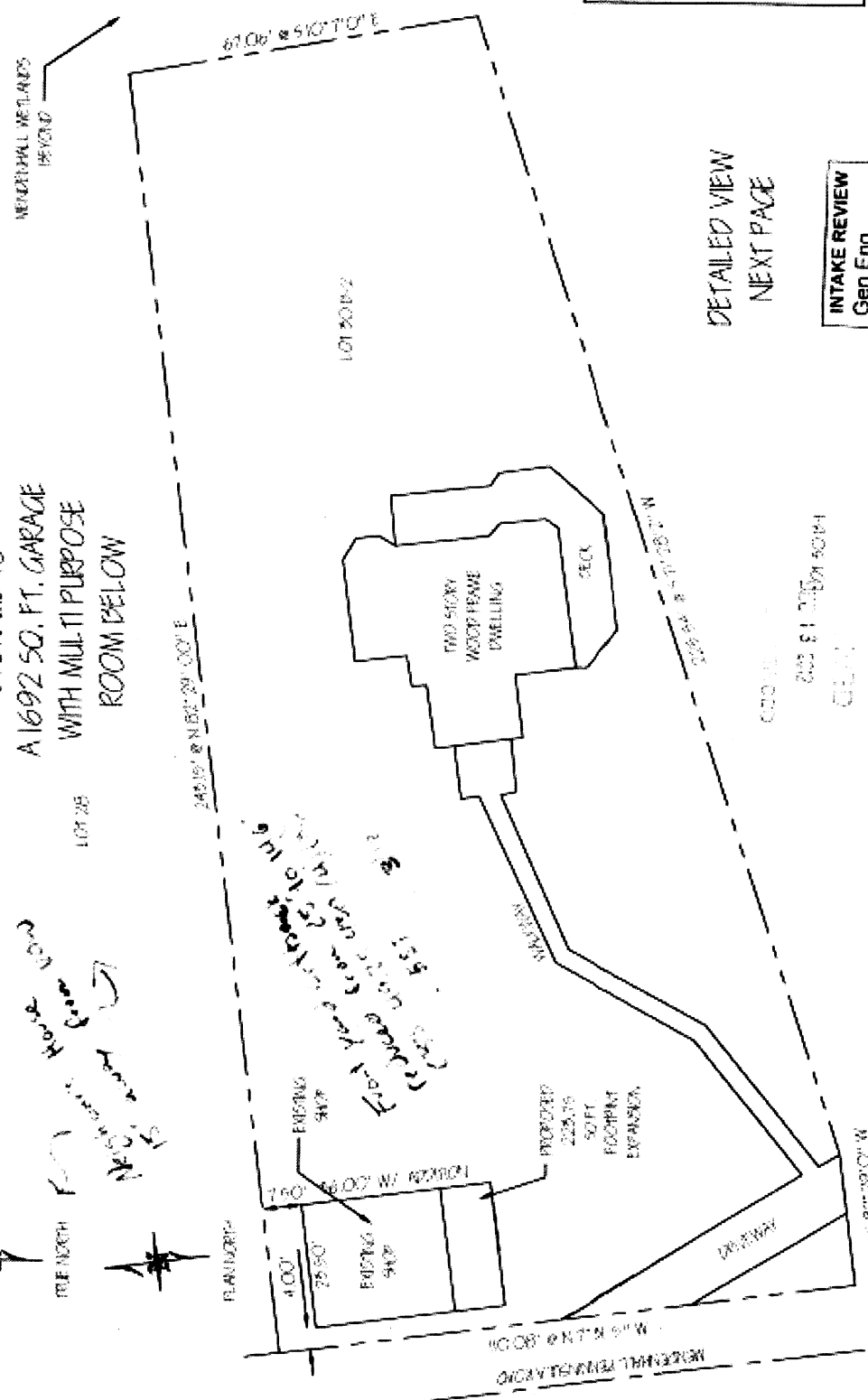
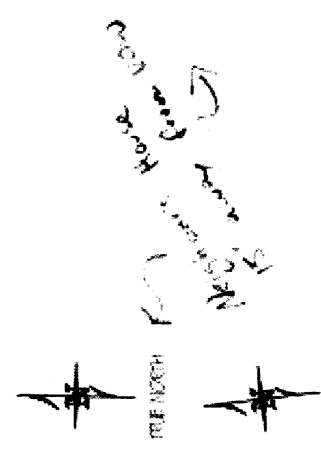

MRS. GRENDA TAYLOR AND
DR. JOSEPH ROY
995 WENDENHALL
PENINSULA RD.
LINEAL ALASKA 99801
725-9013
Parcel # 48191010900022
LOT 3018-2
USS 29039
4834
DRAWING PREPARED BY
PROFESSIONAL ENGINEER
LINEAL ALASKA 99801
725-9013
humboldt@alaska.com

LOT DRAINING 1	1
LOT DRAINING 2	2
DEMOLITION ELEVATIONS	3
DEMOLITION FLOOR PLAN	4
BASEMENT	5
MAIN FLOOR	6
WEST ELEVATION	7
SOUTH ELEVATION	8
EAST ELEVATION	9
NORTH ELEVATION	10
FOUNDATION	11

DETAILED VIEW
NEXT PAGE

INTAKE REVIEW
Gen Eng. CNR
POC CNR
IOC
Tech

DECEMBER 2012

LOT DRAINING 11" x 20" x 0" SCALE: page 1 of 11

ATTACHMENT B

LOT DRAINING BASED ON POLARIS FILE Y. AND SURVEY OF 9/18/00

VAR 20120030

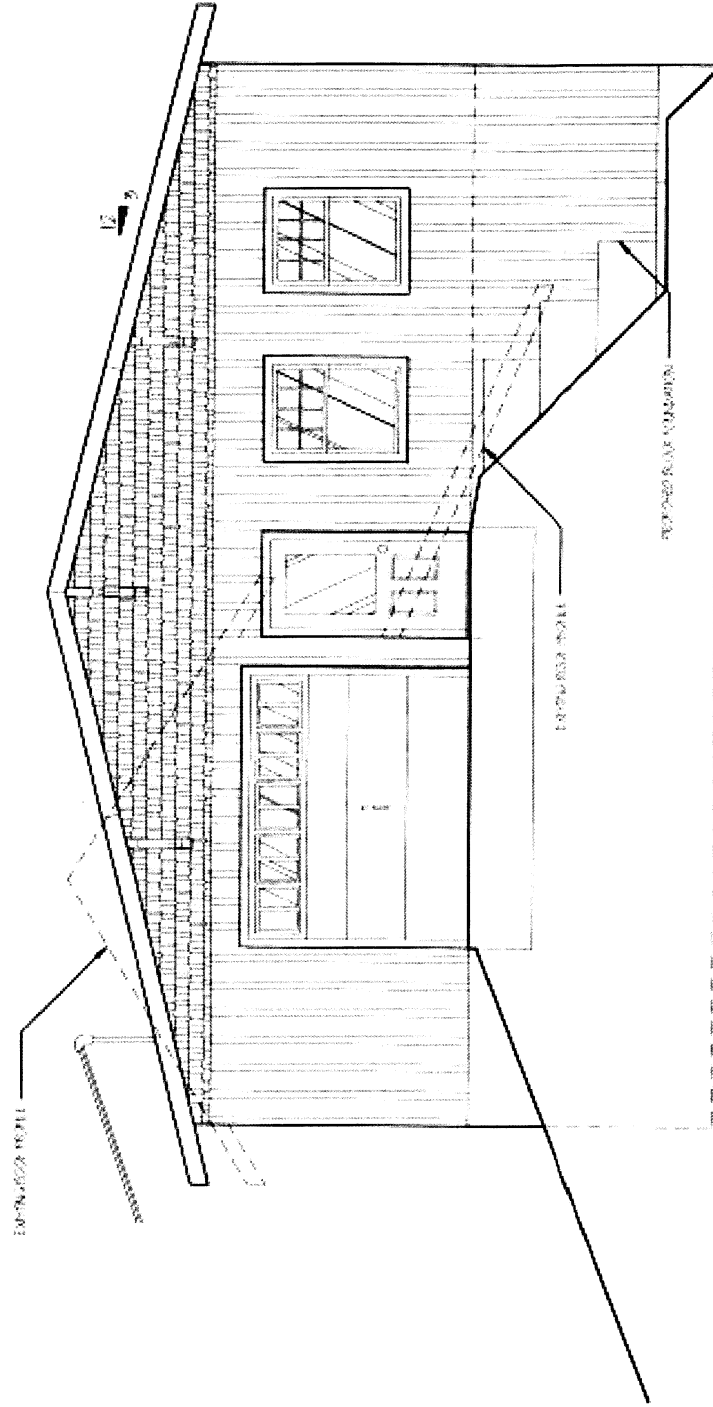

ATTACHMENT B

WEST ELEVATION

SCALE:
1/4" = 1'-0"
PAGE 7 of 11

995 Mendocino Peninsula Rd variance application

Lot 30-B, USS 2903, parcel # 461901030022 12/6/12

Description of activity which requires a variance:

Partial rebuilding of existing structure which was built many years ago outside current setback requirements. 2. Reconstructing a section of the foundation. In our proposal part of this foundation would be outside the original footprint but will be largely below grade. 3. Expanding the current footprint 224 sq. ft. over this footprint.

Unique characteristics of land or buildings:

Old shop above with storage in refurbished basement.

Why would a variance be needed for this property regardless of the owner?

To make the structure useful as a place to work on cars, do woodwork, arts, crafts and to exercise

What hardship would result if the variance were not granted?

The structure would in the not too distant future fail. In addition to this the owner would continue to have no covered parking on his property.

A variance may be granted after the prescribed hearing and after the Board of Adjustment has determined the following criteria are met. Include in your project narrative a detailed description about how your proposal meets each of the criteria listed below:

1. **The relaxation applied for or a lesser relaxation specified by the board of adjustment would give substantial relief to the owner of the property involved and be more consistent with justice to other property owners:** If the owner is not granted a variance, he will continue his hobbies in a substandard structure, which is ailing at present. Additionally he will have to continue doing vehicle maintenance in the out of doors. The neighborhood will benefit by having an attractive, sound building near the road and other residences. This will add to the appeal of the neighborhood. The nearby neighbor will have a view which will be considerably enhanced.
2. **Relief can be granted in such a fashion that the intent of this title will be observed and the public safety and welfare preserved:** Public safety and welfare will be advanced by removing the substandard portions of the structure and replacing them with components honoring local building codes. The new structure should prevent any harm, whereas the existing might fail and cause damage to the neighbor's property.

ATTACHMENT C

3. The authorization of the variance will not injure nearby property: Because the proposed garage shop is away from the view plane, it will not impact the neighbors view. Additionally, it will present a much more attractive structure than the one that is there.
4. The variance does not authorize uses not allowed in the district involved: The uses for the structure are as mentioned, car maintenance, woodworking, arts, crafts, and exercise, none of which are commercial ventures.
5. Compliance with the existing standards would: Unreasonably prevent the owner from using the property in a manner which is consistent as to scale, activities, appearance or features, with existing development in the neighborhood of the subject property: Compliance would prevent the structure from being improved and brought up to IBC standards.
6. A grant of the variance would result in more benefits than detriments to the neighborhood: A grant of the variance would benefit the neighborhood by upgrading the roadside structure's appearance. I can think of no detriments to fixing the problems of this ailing structure.

ATTACHMENT C

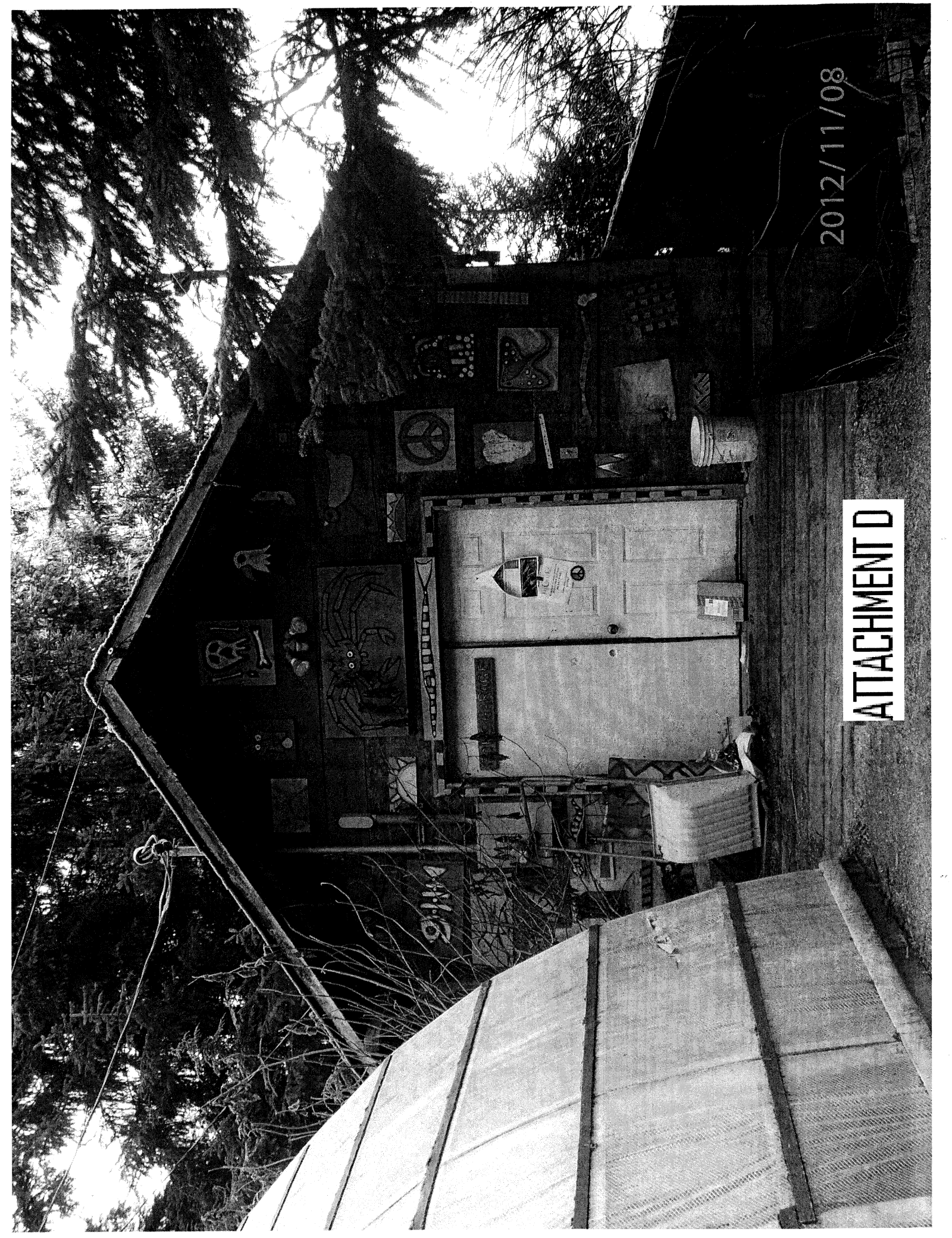

2012/11/08

ATTACHMENT D

ATTACHMENT D

